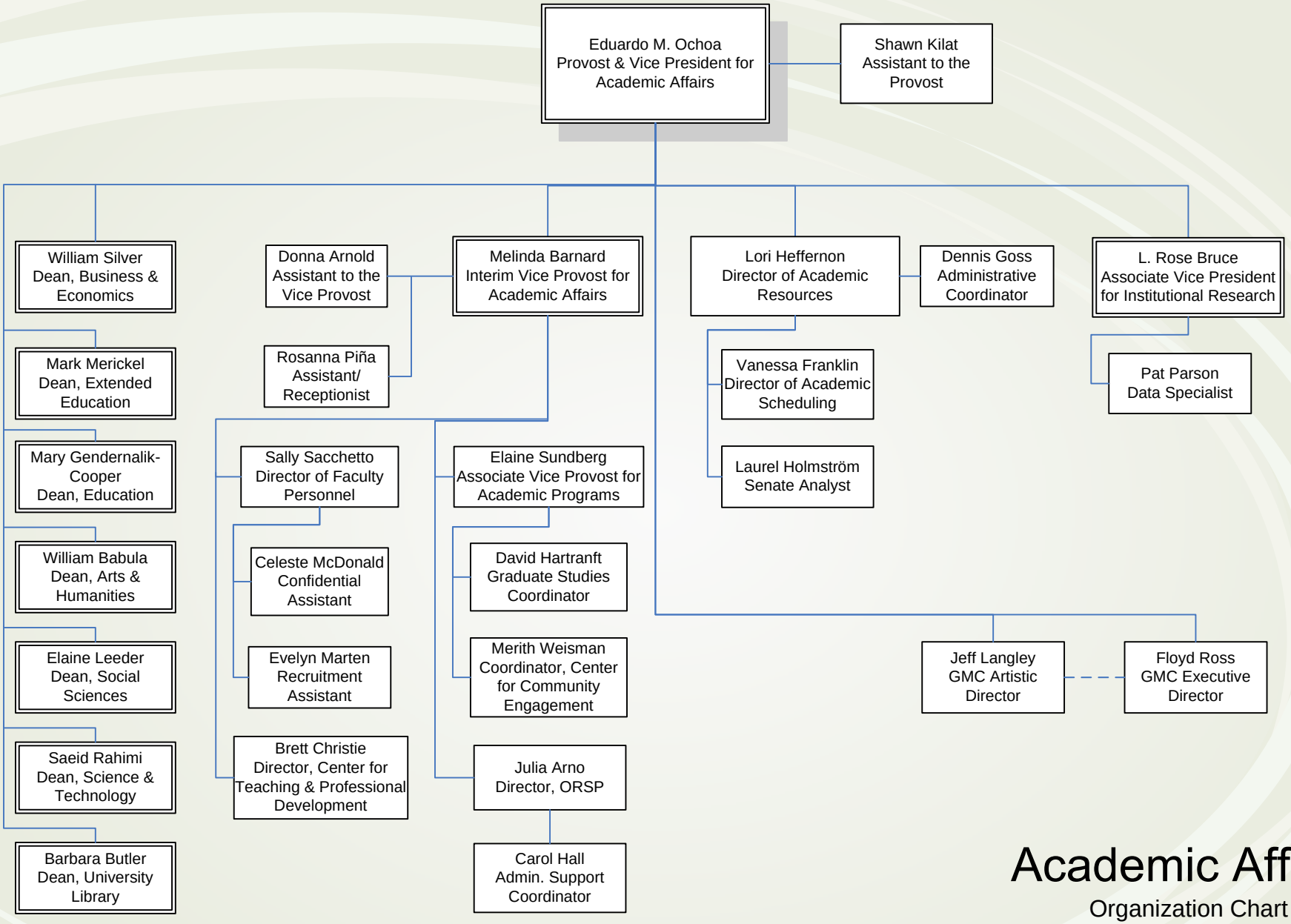

Academic Affairs

Organization Chart

Updated 2/6/2009